



NATURALLY DRAWN

Watercolour Lesson / Hand Sketched / Drawing in Ink

Milliken™



INSPIRED. INSPIRING.

"Art takes nature as its model." **Aristotle**

From nature's calendar to the artist's studio, from the outside to the inside, creative minds have joined to create three designs drawn from nature and reinterpreted through artistic expression. Watercolour Lesson, Drawing in Ink and Hand Sketched, each one lovingly crafted through its artist's medium: watercolour, ink and pencil sketch. Three designs, each with a story to tell.



Colours shown
Watercolour Lesson - Wind Fall pg 26
Hand Sketched - Air Nip pg 26
Watercolour Lesson - Dandelion Clock pg 26

*"How strange that nature does not knock,
and yet does not intrude."*

Emily Dickinson,
letter to Mrs J.S. Cooper

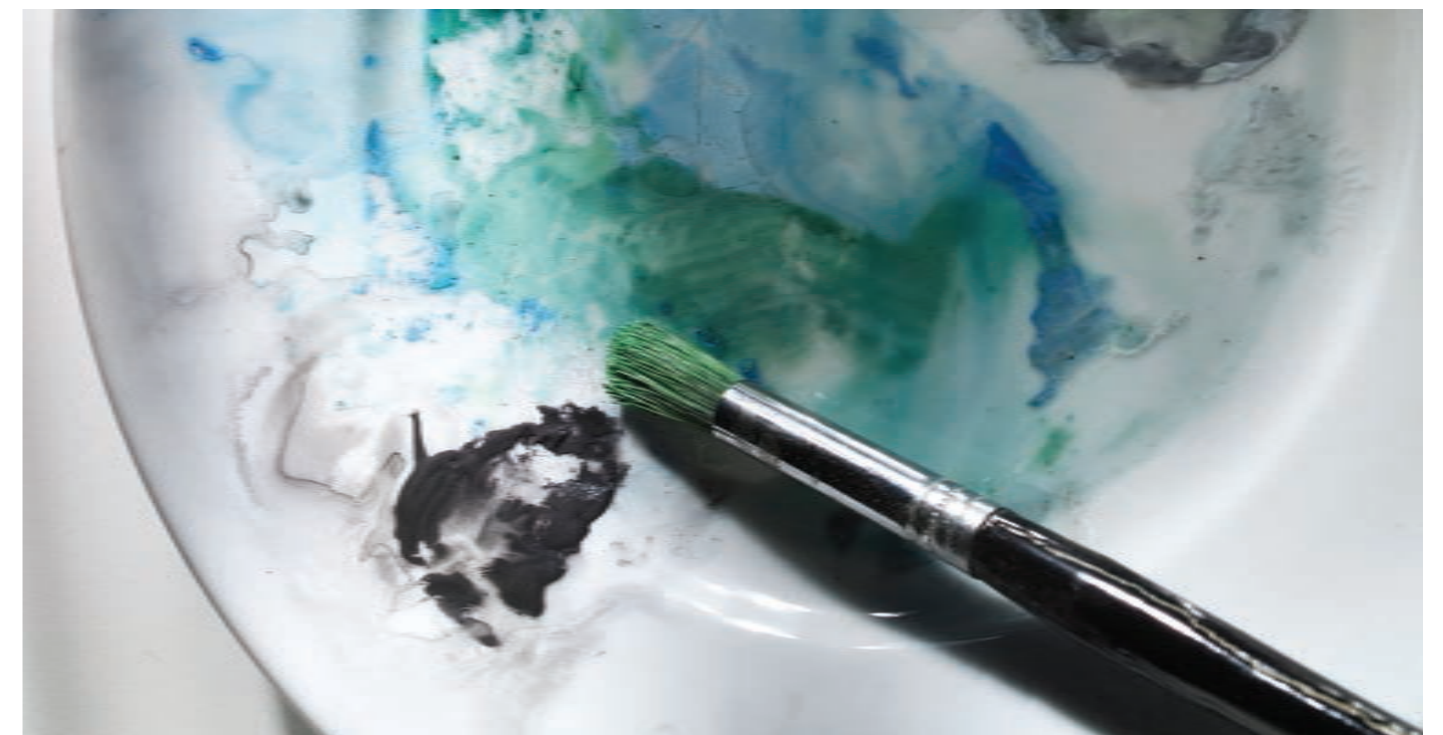



"Nature always springs to the surface and manages to show what she is. It is vain to stop or try to drive her back. She breaks through every obstacle, pushes forward, and at last makes for herself a way."

Nicholas Boileau





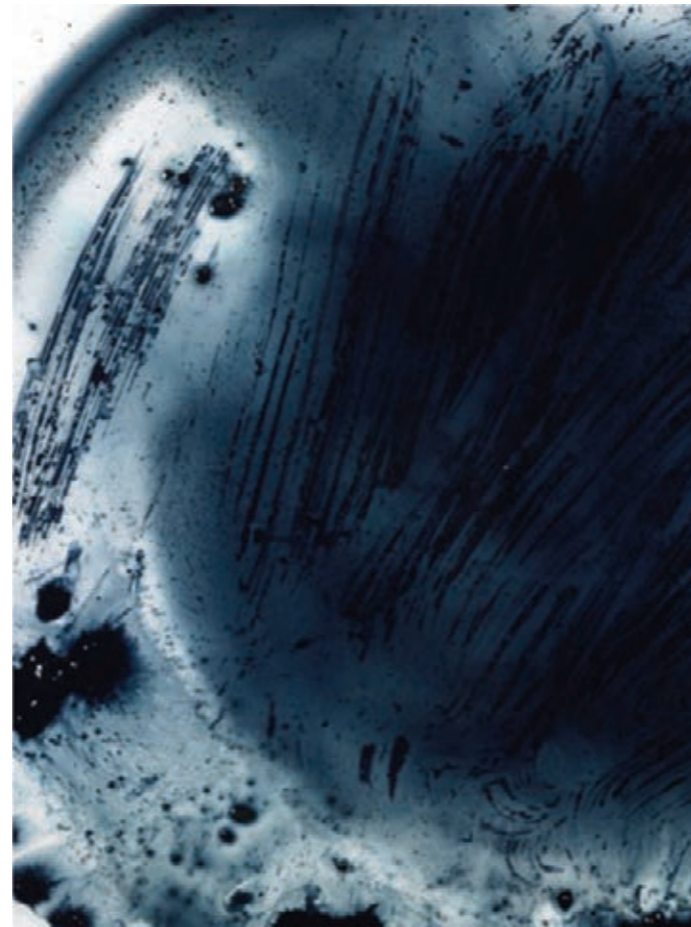

PATTERNS

Naturally Drawn features four coordinating patterns: Watercolour Lesson, Drawing in Ink, Hand Sketched and Hand Sketched Transition.

La collection Naturally Drawn comprend quatre designs coordonnés: Watercolour Lesson, Drawing in Ink, Hand Sketched et Hand Sketched Transition.

Die Kollektion Naturally Drawn umfasst vier aufeinander abgestimmte Designs: Watercolour Lesson, Drawing in Ink, Hand Sketched sowie Hand Sketched Transition.

Naturally Drawn presenta cuatro diseños coordinados, Watercolour Lesson, Drawing in Ink, Hand Sketched y Hand Sketched Transition.

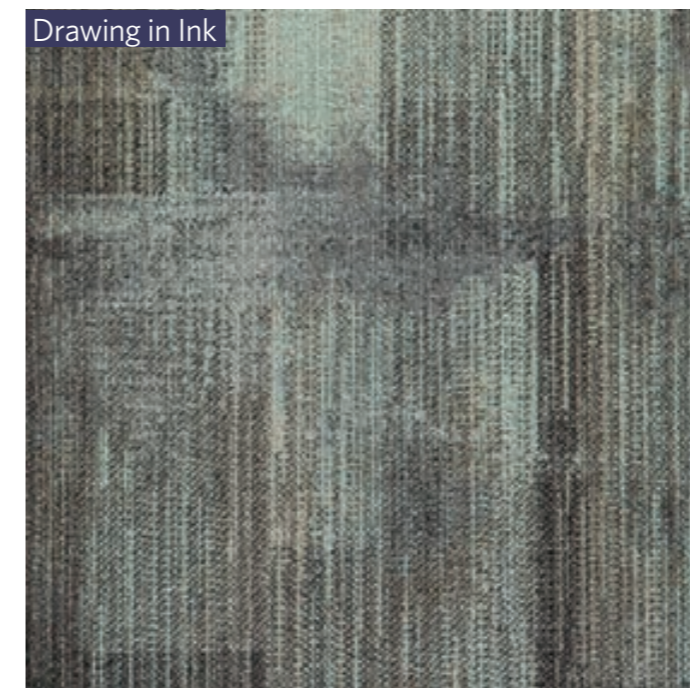

HAND SKETCHED TRANSITION

The Hand Sketched design is offered with a companion, accessory design, Hand Sketched Transition. The Hand Sketched Transition design enables an effortless colour flow from one Hand Sketched colour into the next, without hard lines or distracting colour breaks.

Sometimes blending complementary colours, sometimes merging contrasting colours, Hand Sketched Transition allows you to create a smooth and continuous flow of organically changing colour across the floor plane.

Le design Hand Sketched est proposé en combinaison du design Hand Sketched Transition. Le Hand Sketched Transition permet un passage fluide d'un coloris Hand Sketched à un autre, en évitant les traits durs et la transition brutale entre deux couleurs.

Soit en mélangeant des couleurs complémentaires, soit en fusionnant des couleurs contrastées, Hand Sketched Transition permet de créer un flux doux et continu de couleurs organiques changeantes sur le sol.

Passend zum Design Hand Sketched wird das Design Hand Sketched Transition angeboten, das gelungene farbliche Übergänge von einer Farbe der Hand-Sketched-Linie zur anderen ermöglicht. So werden hervorstechende Linien oder unruhige Farbbrüche gekonnt vermieden.

Mal werden Komplementärfarben gemischt, mal Kontrastfarben verschmolzen – mit dem Design Hand Sketched Transition können Sie auf der gesamten Fläche des Fußbodens einen harmonischen und regelmäßigen Fluss von sich ändernden Farben erzeugen.

El diseño Hand Sketched se ofrece junto con un diseño accesorio, Hand Sketched Transition. El diseño Hand Sketched Transition permite un flujo natural y gradual del color desde un color de Hand Sketched hasta el siguiente, sin bruscos cortes de color entre uno y otro.

En ocasiones mezclando colores complementarios, otras veces fundiendo colores que contrastan, Hand Sketched Transition le permitirá crear una suave y continua gradación de colores que se transforman orgánicamente sobre el suelo.



Hand Sketched HSK140 Air Nip



Hand Sketched Transition HST139-153/140 Cocoon/Air Nip



Hand Sketched HSK139-153 Cocoon



Left: *Colour shown*
Hand Sketched - Air Nip

Bottom left: *Colours shown*
Hand Sketched - Air Nip
Hand Sketched Transition - Cocoon/Air Nip

Below: *Colours shown*
Hand Sketched - Air Nip
Hand Sketched Transition - Cocoon/Air Nip
Hand Sketched - Cocoon

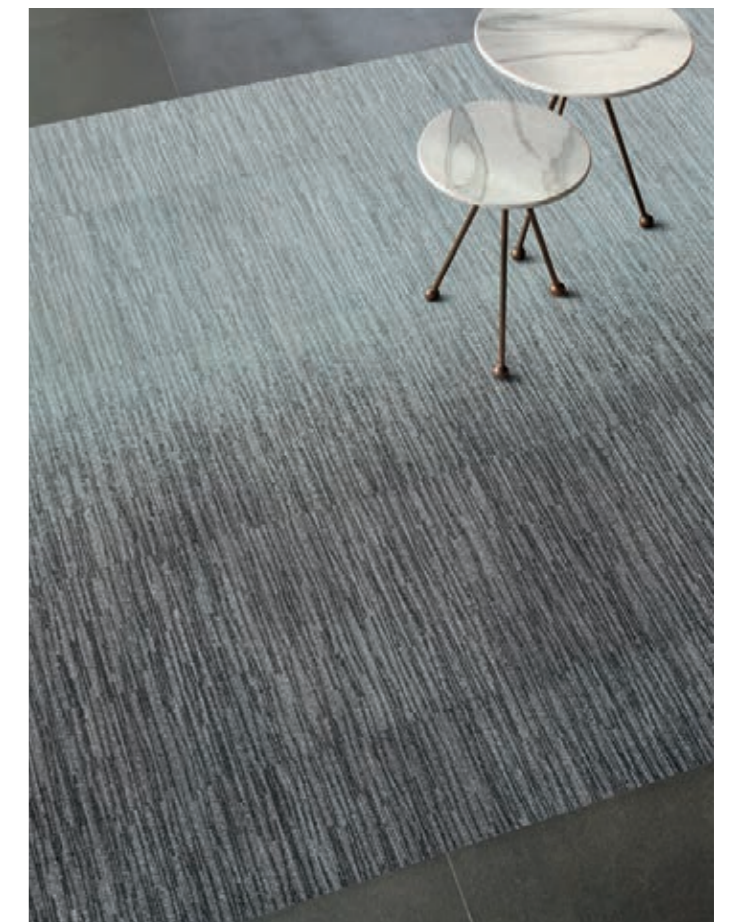

COLOUR STORIES

The Naturally Drawn collection is presented in eight colour stories, each drawn from nature's own colour palette.

La collection Naturally Drawn est disponible en 8 couleurs, toutes puisées de la palette de la nature.

Die Kollektion Naturally Drawn ist in acht Farben erhältlich, jede davon inspiriert sich an der in der Natur vorhandenen Farbpalette.

La colección Naturally Drawn se presenta en ocho gamas de colores, cada una de ellas inspirada en los colores de la paleta que nos brinda la propia naturaleza.



GREEN/YELLOW
page 13-15



BLUE/DENIM
page 24-25



PARCHMENT/MIST
page 16-17



AQUA/TEAL
page 26-27



BROWN/BRONZE
page 18-21

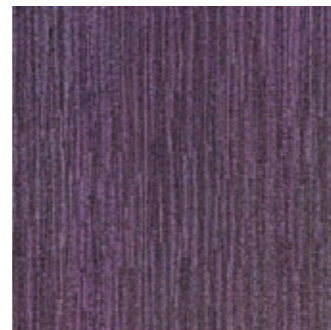

PURPLE/VIOLET
page 28-29



SLATE/GREY
page 22-23

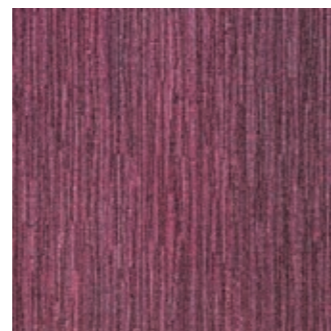

PINK/BLUSH
page 30-31



Colours shown
Drawing in Ink - Herb Twine pg 14
Watercolour Lesson - Spring Bloom pg 14

GREEN/YELLOW

Watercolour Lesson

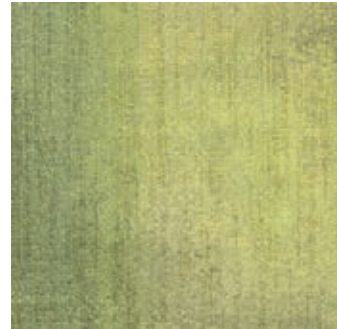

WLN103-141 Hill Walk



WLN166-103 Spring Bloom



WLN75-62 Cucumber

Hand Sketched



HSK141 Pea Shoot



HSK103 French Garden



HSK62 Broad Bean



HSK45 Fir Needles

Hand Sketched Transition



HST141/103 Pea Shoot/French Garden

Drawing in Ink



DWK79-174-103 Herb Twine

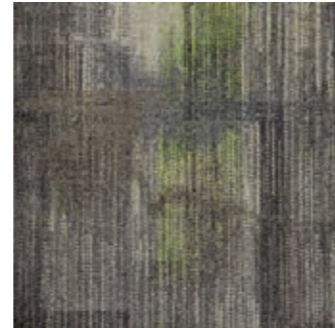

DWK79-174-141 Cabbage Lunch

Full tiles shown

For full technical specification see page 34

Illustration de dalles entieres

Pour les specifications techniques completes voyez page 34

Volle Fliesen abgebildet

Für weitere technische Informationen siehe Seite 34

Muestras de loseta entera

Para especificaciones tecnicas completas vea pagina 34

Right: Colours shown

Drawing in Ink - Herb Twine

Watercolour Lesson - Spring Bloom



PARCHMENT/MIST

Watercolour Lesson



WLN79-173 Thunderstorm



WLN144-139 Cuckoo's Call



WLN144-83 Canvas



WLN48-144 Chamomile String



WLN37-172 Myrtle Trail

Hand Sketched



HSK152 Catkin



HSK173 Tawny Feather



HSK144 Natural Putty



HSK67 Pine Cone

Hand Sketched Transition

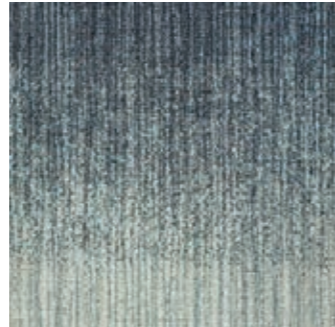

HST158-13/152 Shadow Traces/Catkin

Drawing in Ink



DWK79-174-144 Bracken Footprint



DWK79-174-180 Oak Web

Full tiles shown

For full technical specification see page 34

Illustration de dalles entieres

Pour les specifications techniques completes voyez page 34

Volle Fliesen abgebildet

Für weitere technische Informationen siehe Seite 34

Muestras de loseta entera

Para especificaciones tecnicas completas vea pagina 34

Right: Colours shown

Drawing in Ink - Oak Web pg 16

Hand Sketched - Winter's Time pg 22

Watercolour Lesson - Earthworm pg 18



BROWN/BRONZE

Watercolour Lesson



WLN59-94 Conker



WLN98-167 Harvest



WLN145-67 Earthworm

Hand Sketched



HSK94 Acorn Cup



HSK124 Brown Wren



HSK114 Filbert

Drawing in Ink



DWK79-174-94 Antler Velvet



DWK79-174-167 Bonfire Smoke

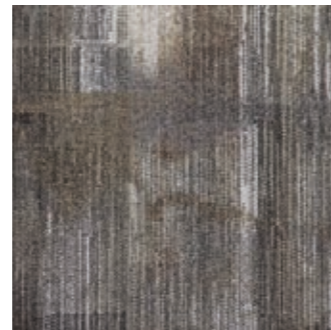

DWK79-174-124 Mushroom Umbrella

Full tiles shown

For full technical specification
see page 34

Illustration de dalles entieres

Pour les specifications techniques
completes voyez page 34

Volle Fliesen abgebildet

Für weitere technische Informationen
siehe Seite 34

Muestras de loseta entera

Para especificaciones tecnicas completas
vea pagina 34

Right and next page: Colours shown
Drawing in Ink - Bonfire Smoke
Watercolour Lesson - Harvest

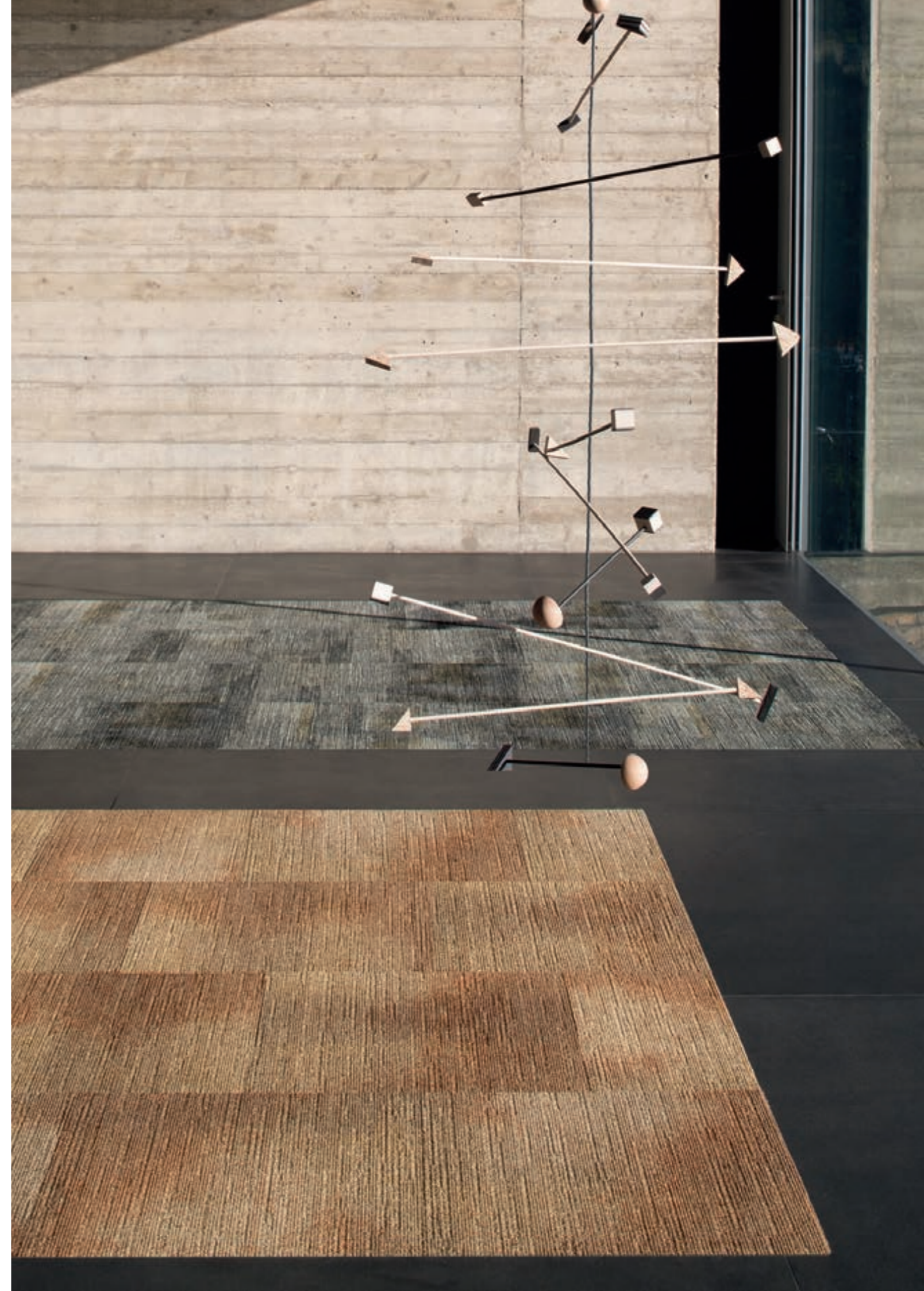



SLATE/GREY

Watercolour Lesson



WLN119-118 Magpie Shadow



WLN102-70 Pumpkin Carriage



WLN132-46 Raven



WLN27-118 Chroma Night

Hand Sketched



HSK174 Ebony Pencil



HSK180 Winter's Time



HSK153 Graphite Days

Hand Sketched Transition



HST174/180 Ebony Pencil/Winter's Time

Drawing in Ink



DWK79-174-154 Sycamore Spin

Full tiles shown

For full technical specification see page 34

Illustration de dalles entieres

Pour les specifications techniques completes voyez page 34

Volle Fliesen abgebildet

Für weitere technische Informationen siehe Seite 34

Muestras de loseta entera

Para especificaciones tecnicas completas vea pagina 34

Right: Colours shown

Drawing in Ink - Mushroom Umbrella pg 18

Hand Sketched - Winter's Time

Watercolour Lesson - Earthworm pg 18





BLUE/DENIM

Watercolour Lesson

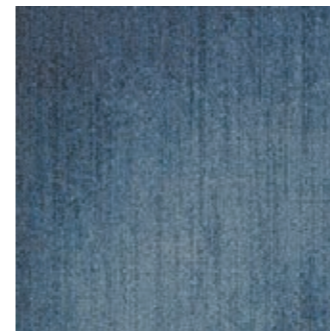

WLN73-157 Cloud Cover

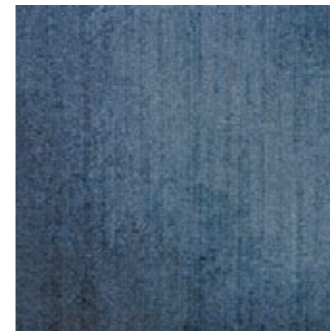

WLN123-157 Indigo Wave

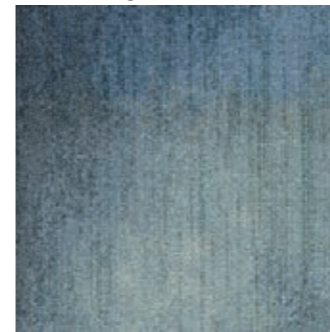

WLN51-139 Painted Sky

Hand Sketched



HSK119-73 Crow's Flight



HSK106-157 Water Boatman



HSK157-73 Tide



HSK118-157 Cloudless Sky



HSK139-152 Rain Droplets

Drawing in Ink

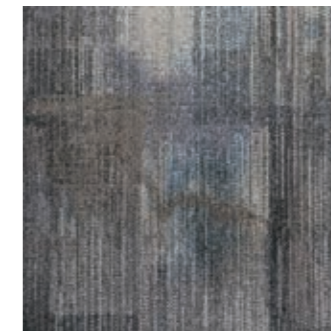

DWK79-174-157 Bare Branches

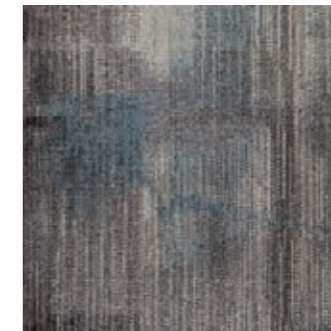

DWK79-174-126 Heavy Rain

Full tiles shown
For full technical specification
see page 34

Illustration de dalles entières
Pour les spécifications techniques
complètes voyez page 34

Volle Fliesen abgebildet
Für weitere technische Informationen
siehe Seite 34

Muestras de loseta entera
Para especificaciones técnicas completas
vea página 34

AQUA/TEAL

Watercolour Lesson

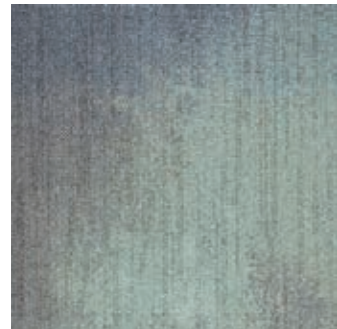

WLN13-139-140 Wind Fall



WLN139-172 Aqua Pool

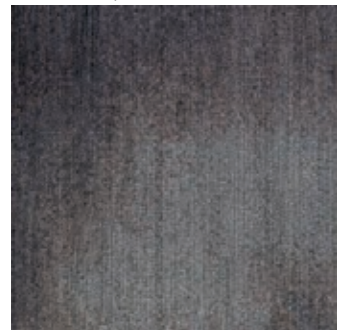

WLN74-118-158 Shortest Day



WLN25-132 Dandelion Clock



WLN158-139 Crystal Facet

Hand Sketched



HSK139-153 Cocoon



HSK140 Air Nip



HSK172 Robin's Egg



HSK139 First Frost



HSK158-13 Shadow Traces

Hand Sketched Transition

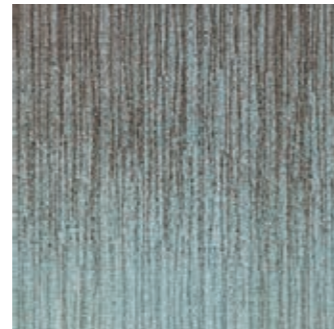

HST139-153/140 Cocoon/Air Nip

Drawing in Ink



DWK79-174-139 Nature's Tracks

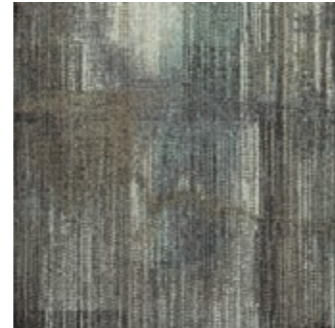

DWK79-174-132 Teasel Wisp

Full tiles shown

For full technical specification see page 34

Illustration de dalles entieres

Pour les specifications techniques completes voyez page 34

Volle Fliesen abgebildet

Für weitere technische Informationen siehe Seite 34

Muestras de loseta entera

Para especificaciones tecnicas completas vea pagina 34

Right: Colours shown

Watercolour Lesson - Wind Fall
Watercolour Lesson - Dandelion Clock



PURPLE/VIOLET

Watercolour Lesson

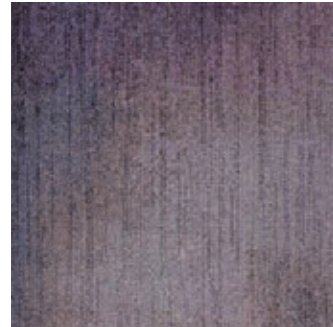

WLN181-38 Dahlia Stem



WLN66-38 Blackberry Picking

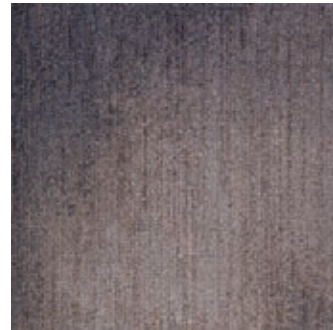

WLN149-38 Currant

Hand Sketched



HSK38 Hollyhock Tide



HSK181 Heather Thistle



HSK108-180 Almond Chalk

Drawing in Ink



DWK79-174-38 Woad Beams



DWK79-174-181 Juniper Berry



Full tiles shown

For full technical specification
see page 34

Illustration de dalles entieres

Pour les specifications techniques
completes voyez page 34

Volle Fliesen abgebildet

Für weitere technische Informationen
siehe Seite 34

Muestras de loseta entera

Para especificaciones técnicas completas
vea página 34

Right: Colour shown
Watercolour Lesson - Blackberry Picking



PINK/BLUSH

Watercolour Lesson



WLN118-165 Landscape Mists



WLN110-104 Pomegranate Tint

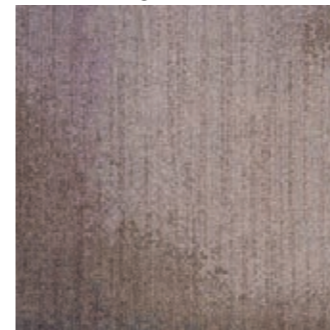

WLN164-181 Rosehip Wine



WLN68-149 Shell

Hand Sketched



HSK137 Candied Beets



HSK174-108 Grey Willow



HSK104 Rhubarb Streams

Hand Sketched Transition

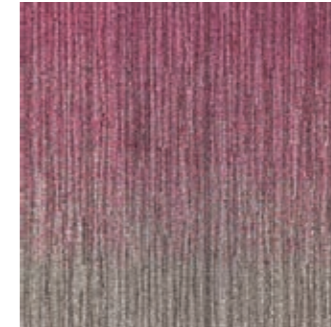

HST137/174-108 Candied Beets / Grey Willow

Drawing in Ink

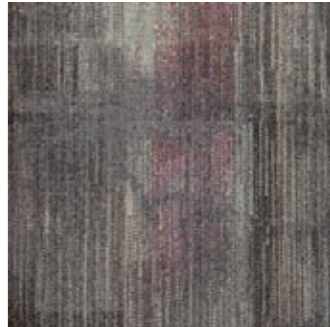

DWK79-174-137 Beetroot Outline

Full tiles shown

For full technical specification see page 34

Illustration de dalles entieres

Pour les specifications techniques completes voyez page 34

Volle Fliesen abgebildet

Für weitere technische Informationen siehe Seite 34

Muestras de loseta entera

Para especificaciones tecnicas completas vea pagina 34

FIBRE

Naturally Drawn is produced using high-performance ECONYL® yarn with

100% REGENERATED NYLON

ECONYL®
Made with 100% Regenerated Nylon

FIBRE

Naturally Drawn est produite à l'aide de fils de ECONYL® haute performance avec 100% de nylon régénérée.

FIBRE

Unsere Kollektion „Naturally Drawn“ wird unter Verwendung von High-Performance-ECONYL®-Garn aus 100% regeneriertem NYLON hergestellt.

FIBRA

Naturally Drawn se fabrica utilizando hilo ECONYL® de alto rendimiento con un 100% de nylon regenerado.

STRENGTH

Offering the same strength and lifecycle as fibre crafted from virgin polymer, ECONYL® fibre is made from a minimum of

50% pre-consumer and 50% post-consumer content

reducing resource consumption and waste.

SOLIDITÉ

Offrant la même solidité et la même longévité qu'avec un polymère vierge. Utilisation de 50% de produit pré-consommation et 50% de produit post-consommation réduit la consommation de ressource et la production de déchets.

FESTIGKEIT

Die gleiche Festigkeit und Lebensdauer erreichen ECONYL® Fasern, wie eine aus reinem Polymer gefertigt Faser. Dabei werden ECONYL® Fasern mit je 50% Pre-consumer und 50% Post-Consumer Anteil gefertigt. Dies schont den Ressourcenverbrauch und reduziert den Abfall.

RESISTENCIA

Ofreciendo la misma resistencia y ciclo de vida que la fibra fabricada a mano con polímero virgen, la fibra ECONYL® se fabrica con un mínimo de un 50% de contenido pre-consumidor y un 50% de contenido post-consumidor, reduciendo el consumo de recursos y los residuos.

BACKING

Naturally Drawn carpet tiles feature **90% recycled content cushion backing.**

To further reduce their environmental impact, Naturally Drawn can be supplied with TractionBack® for adhesive free installation.

Eliminating the need for adhesives, TractionBack® improves indoor air quality and reduces materials usage.

DOSSIER

Le dossier des dalles de Naturally Drawn contient 90% de produit recyclé. Afin de réduire davantage son impact environnemental, Naturally Drawn peut être fourni avec le système TractionBack® qui améliore la qualité de l'air intérieur et réduit l'utilisation de matériaux.

POLSTERRÜCKEN

Naturally Drawn Teppichfliesen verfügen über ein Polsterrücken aus 90% recyceltem Material. Zur weiteren Reduzierung der Umweltbelastung kann Naturally Drawn mit TractionBack® Haftbeschichtung geliefert werden. Die Nutzung von TractionBack® macht die Verwendung von Klebstoffen unnötig, die Raumluftqualität wird verbessert und der Materialeinsatz reduziert.

REVESTIMIENTO

Las losetas de moqueta de Naturally Drawn presentan un revestimiento almohadillado con un 90% de contenido reciclado. Para reducir todavía más su impacto sobre el medio ambiente, Naturally Drawn se puede adquirir con TractionBack® para una instalación sin adhesivos. Eliminando la necesidad de utilizar adhesivo, TractionBack® mejora la calidad del aire en espacios interiores y reduce el uso de materiales.

TOTAL RECYCLED CONTENT

Naturally Drawn features up to 26% recycled content including up to 6% post consumer content.

LE TOTAL DE PRODUIT RECYCLÉ

<26% Pré-consommation, 6% post consommation de matériaux recyclés sur le poids total du produit.

GESAMT RECYKLINGANTEIL

Das Gesamtgewicht enthält 26% Pre-Consumer Recyclingmaterial und zusätzlich 6% Post-Consumer Recyclingmaterial.

CONTENIDO RECICLADO TOTAL

26% de contenido reciclado preconsumidor y 6% de contenido reciclado post-consumidor sobre el peso total del producto.

CERTIFICATION

With Naturally Drawn you have the security of the following third party certifications:

- **Naturally Drawn is produced in an ISO14001 certified facility in Wigan, UK using ethically sourced and wherever possible, locally produced, materials.**
- **CRI Green Label Plus/GuT Certified/EPD verified**
- **All Milliken products are certified carbon neutral.**

Naturally Drawn with regenerated content fibre and TractionBack® is eligible for LEED® points.

CERTIFICATION

Avec Naturally Drawn que vous avez la sécurité de plusieurs certifications

- Naturally Drawn est fabriqué à Wigan, au Royaume-Uni, dans une usine certifiée ISO14001, avec des matériaux dont la traçabilité est attestée et, autant que possible, produits localement.
- Green Label Plus/GuT Certified/EPD certifié
- Tous les produits Milliken & Company ont un bilan carbone négatif certifié.

Naturally Drawn avec le nylon régénéré et le TractionBack® est éligible pour les points LEED®.

ZERTIFIZIERUNG

Mit Naturally Drawn haben Sie die Sicherheit der folgenden Zertifizierungen:

- Naturally Drawn wird in einer ISO14001 zertifizierten Produktionsanlage in Wigan, England hergestellt, wobei ethisch unbedenkliche und - wenn immer möglich - lokale Materialien verwendet werden
- CRI Green Label Plus/GuT Zertifiziert/EPD überprüft
- Alle Produkte der Milliken & Company sind kohlenstoffneutral zertifiziert.

Naturally Drawn mit regeneriertem NYLON und TractionBack® ist für LEED® Punkte geeignet.

CERTIFICACIÓN

Con Naturally Drawn, puede acceder con seguridad a las siguientes certificaciones otorgadas por entidades independientes:

- Naturally Drawn se produce en la fábrica de Wigan, Reino Unido, certificada con ISO14001, utilizando materiales de procedencia segura y ética y, en la medida de lo posible, producidos localmente
- CRI Green Label Plus/Certificado GuT/Clasificado por EDP
- Todos los productos de Milliken & Company gozan del certificado de carbono neutro.

Naturally Drawn, con fibra cuyo contenido es regenerado, y con el revestimiento TractionBack®, puede conseguir puntos LEED®.

RE-USE

Responsible end of life re-use is assured with the option to return your used Naturally Drawn carpet through Milliken's 'Carpet Take Back' programme.

RÉUTILISATION

La réutilisation est assurée par la possibilité de retourner votre moquette Naturally Drawn par le programme de reprise moquette de Milliken.

WIEDERVERWERTUNG

Das Milliken Rücknahme-Programm stellt sicher, dass die zurückgenommenen Naturally Drawn Teppichmodule so umweltschonend und sozial verantwortlich wie möglich gehandhabt wird. Das Material wird durch Downcycling entweder zu Verbundkunststoffen verarbeitet oder der Teppich wird wieder verwendet - wobei die Recyclingverwertbarkeit vollständig genutzt wird.

REUTILIZACIÓN

Aseguramos una reutilización responsable de las losetas Naturally Drawn al final de su vida útil a través del programa de devolución de la moqueta "Carpet Take Back".

SPECIFICATIONS

NATURALLY DRAWN

Drawing in Ink / Hand Sketched / Watercolour Lesson



0338-CPD-100402
EN 14041:2004



Made with 100% Regenerated Nylon

Installation
Installation
Installation
Instalación



Brick
Coupe de Pierre
Versetzte Fuge
Ladrillo



SPECIFICATION

Construction
Tufted, structured loop pile
Face Fibre
ECONYL® Type 6 nylon made with 100% regenerated nylon
Soil Release
Stainsmart®
Finished Face Weight
490 g/m²
Gauge
47.2/10 cm
Rows
44/10 cm
Tuft Density
224,000/m²
Finished Pile Height
2.5 mm avg.
Standard Backing
Comfort Plus^{2®} 90% recycled polyurethane cushion backing
Available with TractionBack® on request
Nominal Total Thickness
8.3 mm avg.
Tile Size
457.2 x 457.2 mm (18" x 18")
Nominal Total Weight
3800 g/m²
Tiles per box
20 (4,18m²) Minimum Quantity

SPÉCIFICATION

Construction
Dalles de moquette tuftée, aspect bouclé
Face Fibre
ECONYL® de type 6 composé à 100% de nylon recyclé
Anti-Salissurel
Stainsmart®
Poids de fibre
490 g/m²
Jauge
47,2/10 cm
Nombre de points
44/10 cm
Densité du tuft
224,000/m²
Hauteur du Velours
2.5 mm env.
Dossier Standard
Comfort Plus^{2®} polyuréthane à cellule ouverte 90% recyclé
Disponible avec TractionBack® sur demande
Epaisseur totale
8,3 mm env.
Taille de module
457,2 x 457,2 mm (18" x 18")
Poids total
3800 g/m²
Nbre de dalles par carton
20 (4,18m²) Quantité Minimum

DATENBLATT

Konstruktion
Getuftete Strukturschlingenware
Polfasermaterial
Nylon ECONYL® Typ 6, Nylon aus 100% regeneriertem Nylon
Ausrüstung
Stainsmart®
Poleinsatzgewicht
490 g/m²
Teilung
47,2/10 cm
Stiche
44/10 cm
Noppenzahl
224,000/m²
Polschichtdicke
ca. 2,5 mm
Rückenausrüstung
Comfort Plus^{2®} 90% Recycelter Polyurethan-Schaumrücken
Auf Wunsch mit TractionBack®
Gesamtdicke
ca.8,3 mm
Abmessung
457,2 x 457,2 mm (18 Zoll x 18 Zoll)
Gesamtgewicht
3800 gsm
Fliesen/Karton
20 (4,18m²) Mindestmenge

HOJA DE ESPECIFICACIÓN

Modelo
Moqueta modular de bucle estructurado
Fibra
Nylon ECONYL® de tipo 6 fabricado con un 100% de nylon regenerado
Protección contra la suciedad
Stainsmart®
Peso de la cara superior de la moqueta
490 g/m²
Galga
47,2/10 cm
Hileras
44/10 cm
Densidad del bucle
224,000 bucles/m²
Altura final de la cara superior de la moqueta
ca. 2,5 mm de media
Revestimiento
Comfort Plus^{2®}, revestimiento almohadillado 90% reciclado
Disponible con revestimiento TractionBack® a solicitud del cliente
Grosor aproximado de cada módulo
8,3 mm (de media)
Tamaño de cada módulo
457,2 x 457,2 mm (18" x 18")
Peso total aproximado de cada módulo
3800 gsm
Módulas por caja
20 (4,18m²) Cantidad Mínima

PERFORMANCE

Flammability
(Euroclassification EN13501:1-2002)
Class Bfl-s1
Flammability (Radiant Panel ASTM-E-648)
Class 1
Flammability (Hot metal nut BS4790)
Low radius of Char
Use Classification (EN1307)
Class 3 3 Heavy Commercial Use
Static Electricity (ISO 6356)
≤ 2.0 KV, Permanent Conductive Fibre
Impact Sound (ISO 10140-3)
31 dB
Sound absorption (ISO 354)
0.25 Class E
Alpha s values
125Hz 0.01, 250Hz 0.07, 500Hz 0.59, 1000Hz 0.18, 2000Hz 0.26, 4000Hz 0.36

PERFORMANCE

Classement Feu
(Euro classification EN13501:1-2002)
Classe Bfl-s1
Classement Feu
(Panneau Rayonnant ASTM E648)
Classe 1
Classement Feu
(Ecroû en métal chaud BS4790)
Faible rayon de carbone
Utilisation (EN1307)
Classe 3 3 pour usage commercial intensif
Velours Antistatique (ISO 6356)
≤ 2,0 KV fibre à transmission permanente
Isolation aux bruits d'impacts (ISO 10140-3)
31 dB
Absorption aux bruits aériens (ISO 354)
0,25 Classe E
Valeurs alpha S
125Hz 0,01, 250Hz 0,07, 500Hz 0,59, 1000Hz 0,18, 2000Hz 0,26, 4000Hz 0,36

BAUPHYSIKALISCHE EIGENSCHAFTEN

Brennverhalten
(und Qualmklasse EN13501:1-2002)
Klasse Bfl-s1
Brennverhalten
(Radiant Panel ASTM-E-648)
Klasse 1
Brennverhalten (Hot metal nut BS4790)
Geringer Verkohlungsradius
Klassifikation (EN1307)
Klasse 3 3 Extrem
Statische Ladung (ISO 6356)
≤ 2,0 KV, Permanent leitfähige Faser
Trittschallverbesserungsmaß (ISO 10140-3)
31 dB
Schallabsorptionsgrad (ISO 354)
0,25 Klasse E
Alpha-s Werte
125Hz 0,01, 250Hz 0,07, 500Hz 0,59, 1000Hz 0,18, 2000Hz 0,26, 4000Hz 0,36

FUNCIONAMIENTO

Inflamabilidad
(Euroclasificación EN13501:1-2002)
Clase Bfl-s1
Inflamabilidad
(Radiant Panel ASTM-E-648)
Clase 1
Inflamabilidad (Hot metal nut BS4790)
Pequeño radio de quema
Clasificación de uso (EN1307)
Clase 3 3 Uso comercial intenso
Electricidad estática (ISO 6356)
≤ 2,0 KV, Fibra Conductorá Permanente
Impacto del sonido (ISO 10140-3)
31 dB
Absorción del sonido (ISO 354)
0,25 Clase E
Valores Alfa S
125Hz 0,01, 250Hz 0,07, 500Hz 0,59, 1000Hz 0,18, 2000Hz 0,26, 4000Hz 0,36

NATURALLY DRAWN

Colour	Colour Name	L Value	Y Value
DWK 79-174 -94	ANTLER VELVET	39.6	11.0
DWK 79-174 -157	BARE BRANCHES	38.5	10.4
DWK 79-174 -137	BEETROOT OUTLINE	38.5	10.4
DWK 79-174 -167	BONFIRE SMOKE	39.9	11.2
DWK 79-174 -144	BRACKEN FOOTPRINT	42.7	13.0
DWK 79-174 -141	CABBAGE LUNCH	39.5	11.0
DWK 79-174 -126	HEAVY RAIN	39.3	10.8
DWK 79-174 -103	HERB TWINE	39.0	10.7

HAND SKETCHED

HSK 94	ACORN CUP	38.8	10.5
HSK 140	AIR NIP	56.2	24.1
HSK 108-180	ALMOND CHALK	52.3	20.4
HSK 62	BROAD BEAN	47.5	16.4
HSK 124	BROWN WREN	41.8	12.4
HSK 137	CANDIED BEETS	34.4	8.2
HSK 152	CATKIN	58.5	26.5
HSK 118-157	CLOUDLESS SKY	40.0	11.3
HSK 139-153	COCOON	44.7	14.3
HSK 119-73	CROW'S FLIGHT	35.7	8.9
HSK 174	EBONY PENCIL	39.2	10.8
HSK 114	FILBERT	37.3	9.7
HSK 45	FIR NEEDLES	42.2	12.6
HSK 139	FIRST FROST	59.7	27.8
HSK 103	FRENCH GARDEN	64.6	33.5

WATERCOLOUR LESSON

WLN 139-172	AQUA POOL	54.9	22.8
WLN 66-38	BLACKBERRY PICKING	34.2	8.1
WLN 144-83	CANVAS	53.3	21.3
WLN 48-144	CHAMOMILE STRING	57.0	24.9
WLN 27-118	CHROMA NGHT	33.5	7.8
WLN 73-157	CLOUD COVER	38.7	10.5
WLN 59-94	CONKER	32.0	7.1
WLN 158-139	CRYSTAL FACET	55.5	23.4
WLN 144-139	CUCKOO'S CALL	57.7	25.6
WLN 75-62	CUCUMBER	57.8	25.8
WLN 149-38	CURRANT	36.6	9.3
WLN 181-38	DAHLIA STEM	38.6	10.4
WLN 25-132	DANDELION CLOCK	43.6	13.6
WLN 145-67	EARTHWORM	28.1	5.5
WLN 98-167	HARVEST	40.8	11.7

**LIGHT REFLECTANCE
LA REFLECTANCE LUMINEUSE
LICHTREFLEXIONSWERTE
REFLEXIÓN DE LA LUZ**

Colour	Colour Name	L Value	Y Value
DWK 79-174 -181	JUNIPER BERRY	36.9	9.5
DWK 79-174 -124	MUSHROOM UMBRELLA	38.8	10.5
DWK 79-174 -139	NATURE'S TRACKS	41.1	11.9
DWK 79-174 -180	OAK WEB	42.1	12.6
DWK 79-174 -154	SYCAMORE SPIN	39.2	10.8
DWK 79-174 -132	TEASEL WISP	44.8	14.4
DWK 79-174 -38	WOAD BEAMS	40.3	11.4

HSK 153	GRAPHITE DAYS	46.4	15.6
HSK 174-108	GREY WILLOW	45.1	14.6
HSK 181	HEATHER THISTLE	38.1	10.1
HSK 38	HOLLYHOCK TIDE	30.9	6.6
HSK 144	NATURAL PUTTY	57.4	25.3
HSK 141	PEA SHOOT	53.7	21.7
HSK 67	PINE CONE	34.7	8.3
HSK 139-152	RAIN DROPLETS	53.6	21.6
HSK 104	RHUBARB STREAMS	38.8	10.5
HSK 172	ROBIN'S EGG	52.4	20.5
HSK 158-13	SHADOW TRACES	36.3	9.2
HSK 173	TAWNY FEATHER	48.6	17.3
HSK 157-73	TIDE	36.8	9.4
HSK 106-157	WATER BOATMAN	48.2	17.0
HSK 180	WINTER'S TIME	55.8	23.7

WLN 103-141	HILL WALK	59.0	27.0
WLN 123-157	INDIGO WAVE	33.9	8.0
WLN 118-165	LANDSCAPE MISTS	44.1	13.9
WLN 119-118	MAGPIE SHADOW	41.9	12.4
WLN 37-172	MYRTLE TRAIL	54.8	22.7
WLN 51-139	PAINTED SKY	46.4	15.6
WLN 110-104	POMEGRANATE TINT	43.7	13.6
WLN 102-70	PUMPKIN CARRIAGE	40.6	11.6
WLN 132-46	RAVEN	32.7	7.4
WLN 164-181	ROSEHIP WINE	45.4	14.8
WLN 68-149	SHELL	48.2	17.0
WLN 74-118-158	SHORTEST DAY	37.8	10.0
WLN 166-103	SPRING BLOOM	57.3	25.2
WLN 79-173	THUNDERSTORM	40.7	11.7
WLN 13-139-140	WIND FALL	53.7	21.7

Colours shown in this catalogue are a photographic representation only. For accurate colour and pattern reference we always suggest obtaining a physical carpet sample.

Les couleurs qui apparaissent sur le catalogue ne sont que des représentations photographiques. Pour une référence précise concernant la couleur ou le motif, nous conseillons toujours d'obtenir un échantillon physique d'une dalle.

Die im Katalog gezeigten Farben sind nur eine fotografische Wiedergabe. Für akkurate Referenzen der Farben und Design empfehlen wir immer ein physisches Teppichmuster.

Los colores que se muestran en este catálogo son sólo una representación fotográfica. Para apreciar el color y el diseño de forma más precisa, sugerimos siempre obtener una muestra física de moqueta.



Cover image:
Photo Iris Velghe, creation
Sylvia Eustacherools, Bloom 20

Inspirational watercolours:
Claire Kimble,
Milliken Senior Designer

CUSTOMER SERVICE

T +44 (0)1942 612 777
carpetenquiries@milliken.com
Beech Hill Plant, Gidlow Lane,
Wigan WN6 8RN, England

LONDON STUDIO

T +44 (0)20 7336 7290
5 Berry Street, Clerkenwell,
London EC1V 0AA, England

www.millikencarpet.com

